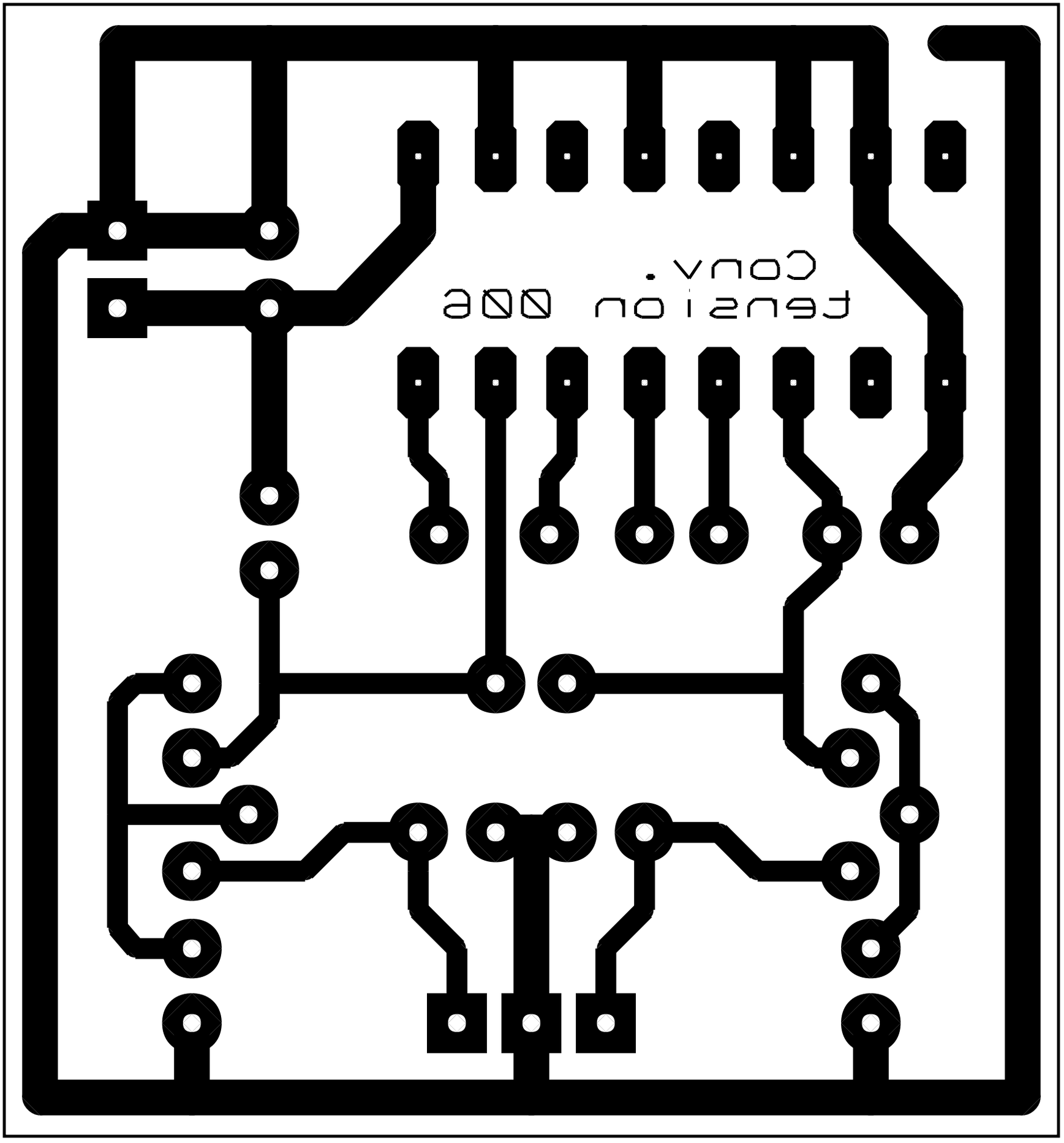
Conv.
tension 006