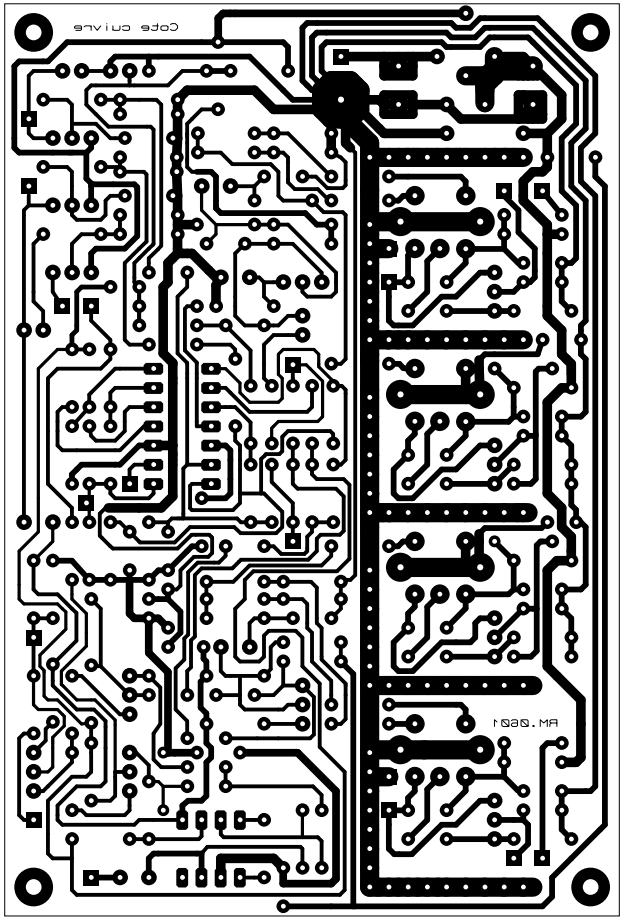
RM.0601
Côté cuivre